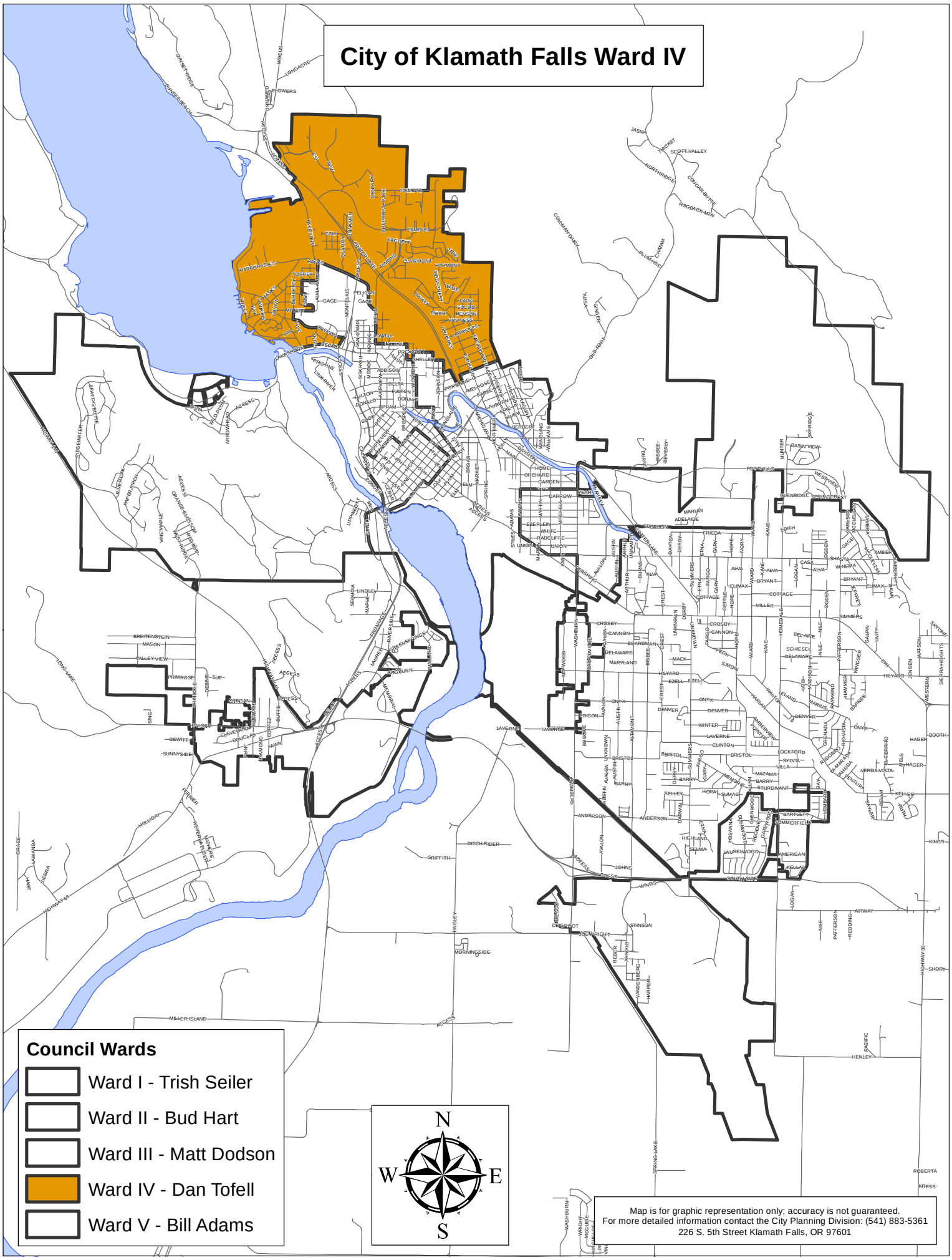City of Klamath Falls Ward IV