City of Klamath Falls
Development Services Office
Phone: 541-883-4950
Email: devservices@klamathfalls.city

FOR IMMEDIATE RELEASE

Klamath Falls, October 29, 2024- Terracon Consultants, Inc. will be performing a geotechnical street investigation today along Avalon Street, between Shasta Way and 1445 Avalon Street. Terracon will be providing flagging throughout the day. Attached is the associated Traffic Control Plan. Any questions can be directed to Brice Plouse at Terracon Consultants, 541-521-5404.

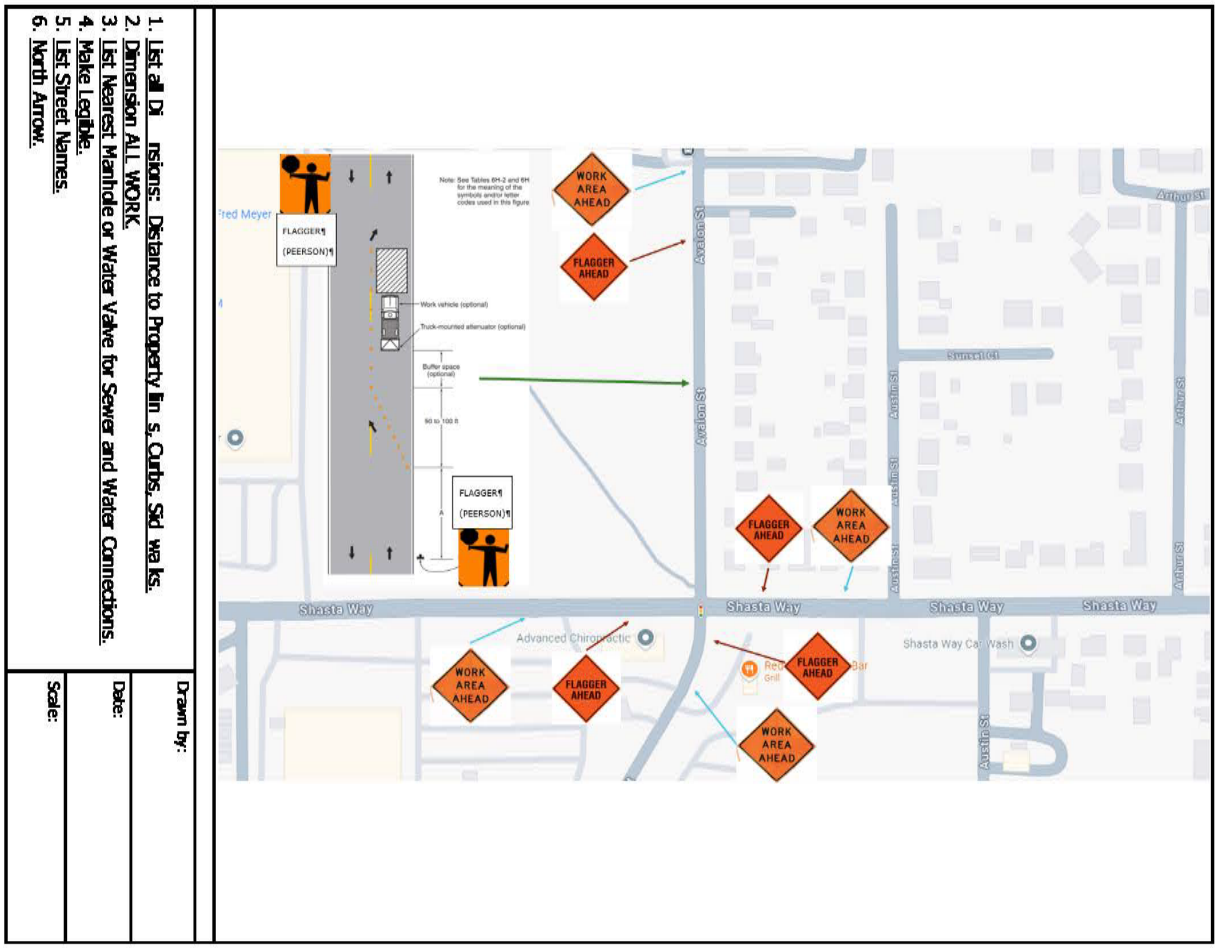

Exhibit E – Proposed Exploration Plan

DIAGRAM IS FOR GENERAL LOCATION ONLY, AND IS NOT INTENDED FOR CONSTRUCTION PURPOSES MAP PROVIDED BY MICROSOFT BING MAPS

###